

Background: t-Consult web was originally designed for reviewing telemedicine cases. With AFHCAN tConsult software versions 4.9 and higher, you can also use the web application to create a new telemedicine case. This guide will help illustrate how easy it is to create cases using the web application and how to add images and documents to your telemedicine case. It is as easy as 1-2-3 !

Creating a Case -

Step 1.

Log on with your same AFHCAN user name and password.

Step 2.

Select the "Patients" icon from the home screen. Enter the patient information and select "Search". Select the patient from the search results or select "add new" to add a new patient.

You can add as much or as little information in the search fields as you like. The more information you provide the quicker the search will be.

Last Name, First Name	Birth Date	Sex	Source
Anderson, Margaret G	07/10/1952	F	Health Org

Select the appropriate patient from the list or select "Create New Patient"

Step 3.

Select "create a case from the patient information screen

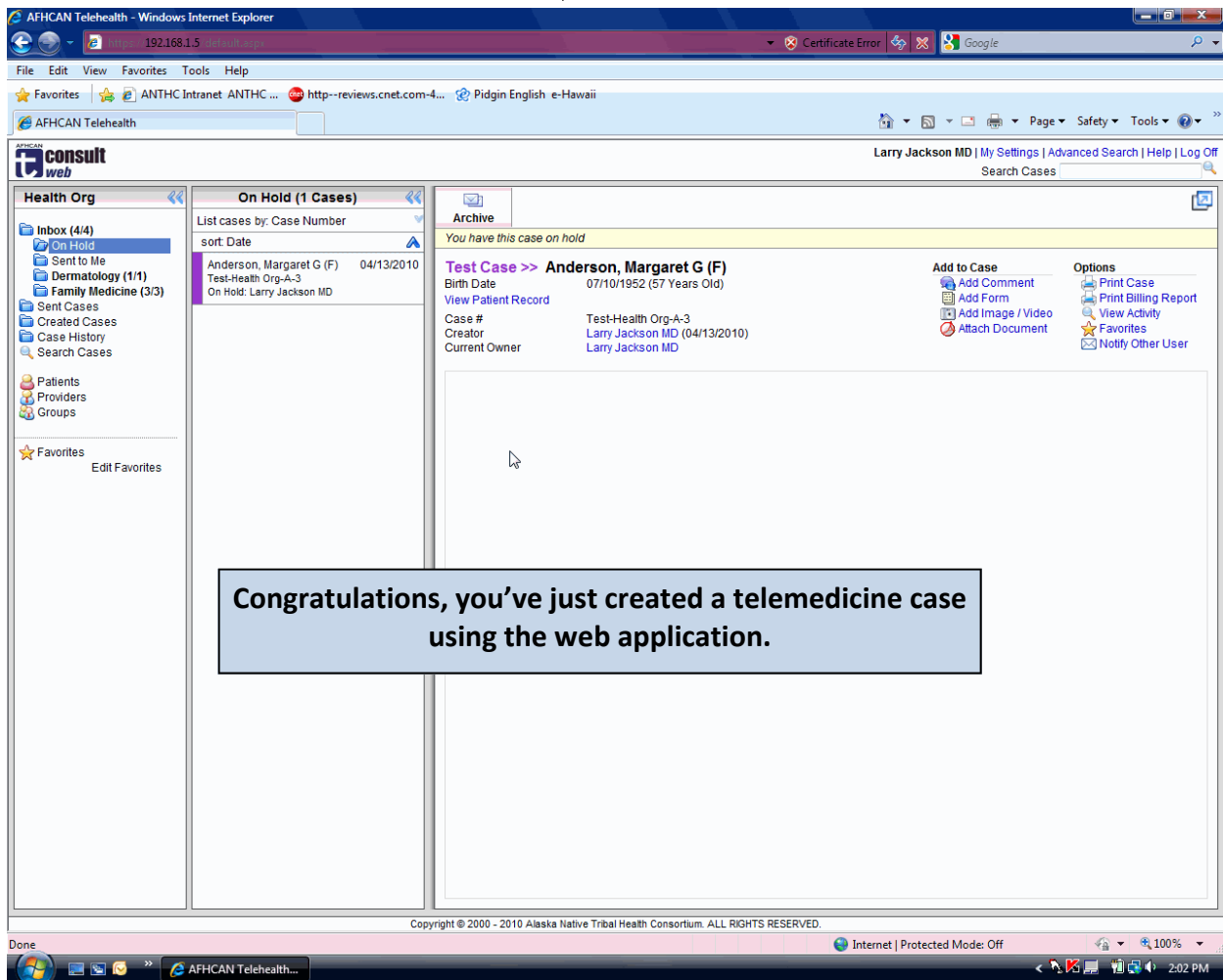
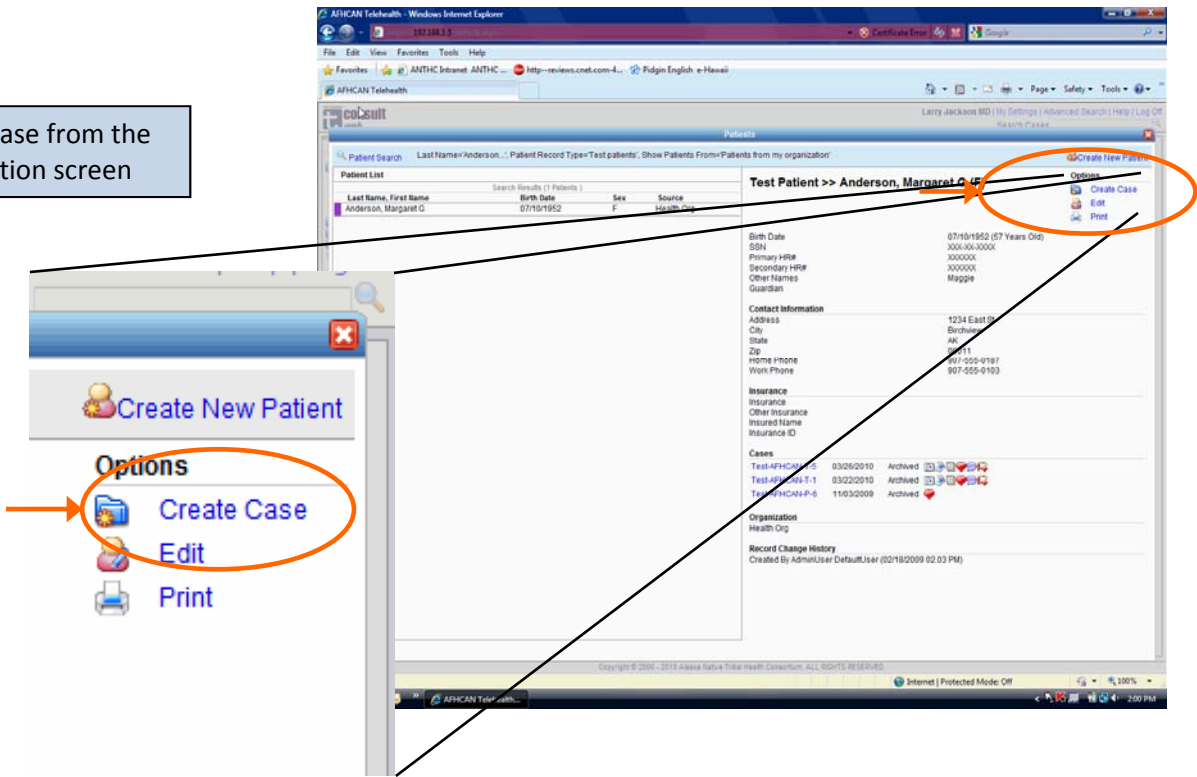

Congratulations, you've just created a telemedicine case using the web application.